

### 6.2.3 IMPLEMENTATION OF E-GOVERNANCE IN AREAS OF OPERATION

S NO	DESCRIPTION
<b>Edumate - Academic ERP solutions</b>	
1	<b>Edumate - Login and Homepage</b>
2	<b>User creation</b>
3	<b>Academic calendar configuration, course configuration</b>
4	<b>Course configuration - list of courses, student profile configuration</b>
5	<b>Student profile creation, section allocation.</b>
6	<b>Semesterwise course grouping, CDC batch creation</b>
7	<b>Staff CDC period allocation, timetable period setting</b>
8	<b>Timetable definition, staff lab period configuration</b>
9	<b>Assignment and retest - mark entry and review</b>
10	<b>Attendance entry, OD approval</b>
11	<b>Staff training updation</b>

<b>12</b>	<b>Reports</b>
<b>Easy 5.0 - Finance and accounts module</b>	
<b>13</b>	<b>Easy 5.0-Homepage</b>
<b>14</b>	<b>Master database creation, updation</b>
<b>15</b>	<b>Fee module</b>
<b>16</b>	<b>Fee collection and receipt</b>
<b>17</b>	<b>Fee collection report</b>
<b>18</b>	<b>Staff profile creation</b>
<b>19</b>	<b>Payroll, paybill</b>
<b>20</b>	<b>TC issue (Edumate)</b>

## 6.2.3 EDUMATE – ERP SCREENSHOTS

### LOGIN PAGE

EDUMATE

**KINGS COLLEGE OF ENGINEERING**

abhirami.cse @kingsindia.net

.....

**Login**

Remember? [Forgot your password?](#)

### HOME PAGE

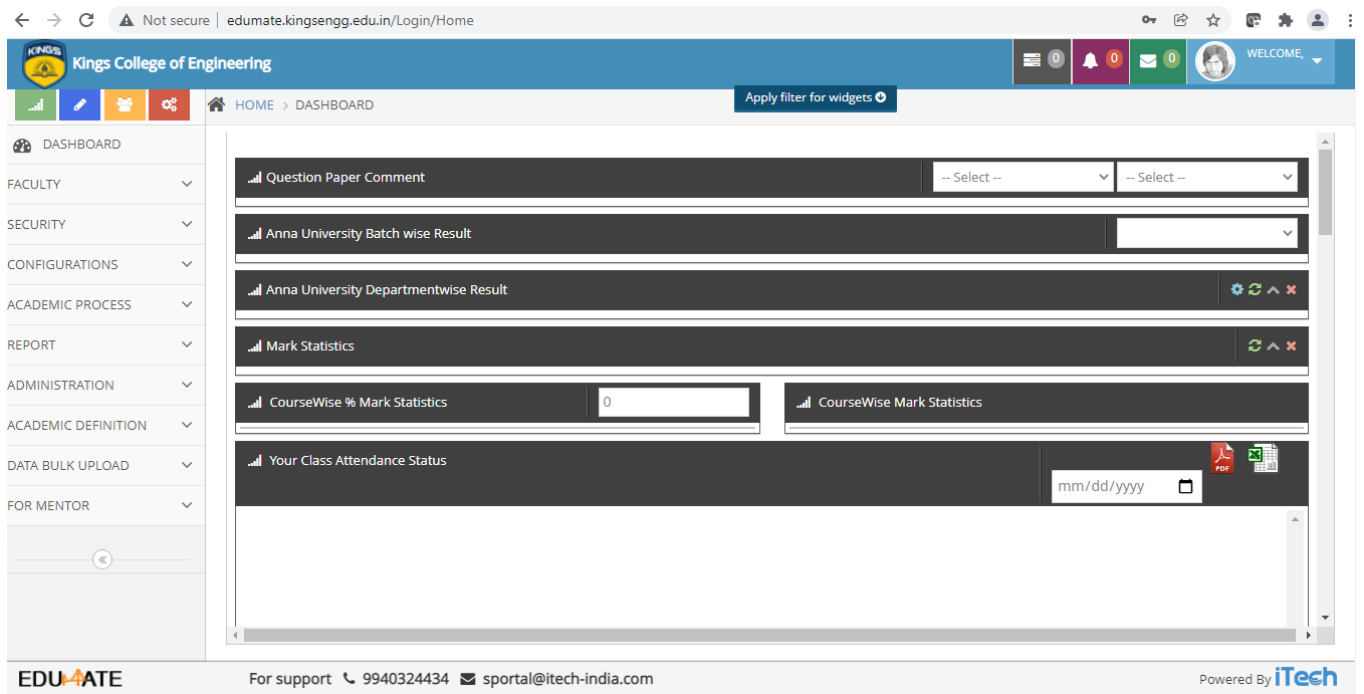

# USER CREATION SCREEN

	User Name	E-Mail
<input type="checkbox"/>	SupportAdmin@kingsindia.net	info@m38.com
<input type="checkbox"/>	SuperAdmin@kingsindia.net	ranjithkumar.d@itech-india.com
<input type="checkbox"/>	muthamilselvan.s@kingsindia.net	muthamilselvan.s@kingsindia.net
<input type="checkbox"/>	principal@kingsindia.net	dean@kingsindia.net
<input type="checkbox"/>	vp@kingsindia.net	vpkings@gmail.com
<input type="checkbox"/>	mangain@kingsindia.net	applehrs@yahoo.com
<input type="checkbox"/>	ponni_me@kingsindia.net	pons_be@yahoo.co.in
<input type="checkbox"/>	sudar.nitact@kingsindia.net	sudar.nitact@gmail.com
<input type="checkbox"/>	sramarajan@kingsindia.net	sramarajan_ramu@yahoo.co.in
<input type="checkbox"/>	sathyaraj@kingsindia.net	sathya.rvm@gmail.com

- Status: Active (with a dropdown arrow)
- Name: DINESH.V (with a dropdown arrow)
- Institution Name: Kings College of Engineering (with a dropdown arrow)
- User Name: dinesh.eng@kingsengg.edu.in
- Branch Name: English (with a dropdown arrow)
- Password: (empty field with a note "Password strength: Too short")
- Type: Staff (with a dropdown arrow)
- Confirm Password: (empty field)

At the bottom of the form, there are "Prev" and "Next" buttons. The footer of the page includes "EDUMATE", contact information "9940324434" and "sportal@itech-india.com", and "Powered By iTech".

## CONFIGURATION SCREEN – ACADEMIC CALENDAR

## CONFIGURATION SCREEN – COURSE

## CONFIGURATION SCREEN – COURSE LIST

**Course List Configuration**

<input type="checkbox"/>	Course Code	Course Name	Course Type	Tutorial Type	Lecturing Hour
<input type="checkbox"/>	GE6351	Environmental Science and Engineering	Core	Theoretical	3
<input type="checkbox"/>	MA6459	Numerical Methods	Core	Theoretical	3
<input checked="" type="checkbox"/>	CE6401	Construction Materials	Core	Theoretical	3
<input type="checkbox"/>	CE6402	Strength of Materials	Core	Theoretical	3
<input type="checkbox"/>	CE6403	Applied Hydraulic Engineering	Core	Theoretical	3
<input type="checkbox"/>	CE6404	Surveying II	Core	Theoretical	3
<input type="checkbox"/>	CE6405	Soil Mechanics	Core	Theoretical	3
<input type="checkbox"/>	CE6411	Strength of Materials Laboratory	Core	Practical	0
<input type="checkbox"/>	CE6412	Hydraulic Engineering	Core	Practical	0

## CONFIGURATION SCREEN – STUDENT PROFILE

**Student Information**

Search:

100% Profile Complete

<input type="checkbox"/>	Student Id	Name	Father Name	Branch	Gender	Mentor	Mentor Mobile
<input checked="" type="checkbox"/>	K14CE001	ABDULHAKKIM S	Y.Sahul Hameed	Civil Engineering	Male	MRS.R. REVATHI	9894894647
<input type="checkbox"/>	K14CE002	ABDUL WAHAB S	P.A.Sulthan Batcha	Civil Engineering	Male	MRS.R. REVATHI	9894894647
<input type="checkbox"/>	K14CE003	ABINAYA M	S.Mathavan	Civil Engineering	Female	MRS.R. REVATHI	9894894647

## CONFIGURATION SCREEN – STUDENT PROFILE

**Student Information** Studentid/Name/RegNo  Search

**General Details**

Status \* Active

Student Name \*

Student ID \*

Initial \*

Father Name \*

University Registration Number

Institution \*

Admitted Through \*

Programme \*

DOB \*

Academic Batch \*

Email Id \*

Actual Branch \*

Languages Known

Current Branch \*

EDUMATE For support 9940324434 sportal@itech-india.com 1134 Powered By iTech

## CONFIGURATION SCREEN – STUDENT SECTION ALLOCATION

**Assigning Section**

AcademicYear : 2021-2022 / Computer Science and Engineering / Active Semester:Odd / Abhirami.K

<input type="checkbox"/>	Academic year	Institution	Branch	Year of Study	Section
<input type="checkbox"/>	2017-2018	Kings College of Engineering	Civil Engineering	I - Year	A
<input type="checkbox"/>	2017-2018	Kings College of Engineering	Civil Engineering	II - Year	A
<input type="checkbox"/>	2017-2018	Kings College of Engineering	Civil Engineering	III - Year	A
<input type="checkbox"/>	2017-2018	Kings College of Engineering	Civil Engineering	III - Year	B
<input type="checkbox"/>	2017-2018	Kings College of Engineering	Civil Engineering	IV - Year	A
<input type="checkbox"/>	2017-2018	Kings College of Engineering	Civil Engineering	IV - Year	B
<input type="checkbox"/>	2017-2018	Kings College of Engineering	Computer Science and Engineering	I - Year	A
<input type="checkbox"/>	2017-2018	Kings College of Engineering	Computer Science and Engineering	II - Year	A

EDUMATE For support 9940324434 sportal@itech-india.com 1191 Powered By iTech

## CONFIGURATION SCREEN – SEMESTERWISE COURSE GROUPING

- Form Fields:**
  - Regulation \* (Dropdown): 2017
  - Branch \* (Dropdown): Computer Science and Engineering
  - Year of Study \* (Dropdown): II - Year
  - Semester \* (Dropdown): III SEM
- Courses:** A list of available courses with navigation arrows (>, >>, <<, <). Visible courses include:
  - EE8401-ELECTRICAL MACHINES II( Core )
  - AA/PSA-Academic Activities/ Professional Society Activities( CDC )
  - AP5151 -Advanced Digital System Design( Core )
  - AP5191-Embedded System Design( Elective )
  - AP5292-Digital Image Processing( Elective )
  - BE8251-Basic Electrical and Electronics Engineering( Core )
  - BE8252-Basic Civil and Mechanical Engineering( Core )
  - BE8253-Basic Electrical, Electronics and Instrumentation Engine
  - BE8254-Basic Electrical and Instrumentation Engineering( Core )
  - BE8255-Basic Electrical, Electronics and Measurement Enginee
- Assigned Courses:** A list of assigned courses. Visible courses include:
  - CS8351-DIGITAL PRINCIPLES AND SYSTEM DESIGN( Core )
  - CS8391-DATA STRUCTURES( Core )
  - CS8392-OBJECT ORIENTED PROGRAMMING( Core )
  - CS8381-DATA STRUCTURES LABORATORY( Core )
  - CS8382-DIGITAL SYSTEMS LABORATORY( Core )
  - CS8383-OBJECT ORIENTED PROGRAMMING LABORATORY( Core )
  - HS8381-INTERPERSONAL SKILLS/LISTENING & SPEAKING( Core )
  - EC8395-COMMUNICATION ENGINEERING( Core )
  - Lab-Lab( Core )
  - LIRNET2012-Library/Internet( CDC )

The footer of the page includes the EDUMATE logo, support contact information (9940324434, sportal@itech-india.com), the page number 1069, and the text 'Powered By iTech'.

## ACADEMIC DEFINITION – CDC BATCH CREATION

- Form Fields:**
  - Branch Name \* (Dropdown): Civil Engineering
  - Section \* (Dropdown): --Select--
  - Year Of Study \* (Dropdown): I - Year
  - CDC Batch Name \* (Dropdown): --Select--
  - Semester \* (Dropdown): I SEM
- Buttons:** A 'New Branch' button is visible below the CDC Batch Name field.
- Tables:**
  - Students:** A table with columns: S No, Student Id, Student Name, and R. It is currently empty.
  - Allocated Students:** A table with columns: S No, Student Id, Student Name, Gender, and Registration No. It is currently empty.

The footer of the page includes the EDUMATE logo, support contact information (9940324434, sportal@itech-india.com), the page number 664, and the text 'Powered By iTech'.

## ACADEMIC DEFINITION – CDC STAFF PERIOD BATCH CREATION

- Branch \*: Civil Engineering
- Day \*: Monday
- Year \*: I - Year
- Course \*: Communicative English (HS8151)
- Semester \*: I SEM
- CDC Batch \*: I
- Section \*: --Select--
- For Periods \*: A list of 8 time slots with checkboxes, all currently unchecked.
- Staff Branch \*: Civil Engineering
- Staff \*: D.SHARMILA

The footer of the page includes the EDUMATE logo, support contact information (9940324434, sportal@itech-india.com), the user ID 1198, and the text 'Powered By iTech'.

## ACADEMIC DEFINITION – TIME TABLE PERIOD SETTING

- Programme \*: BE / B.Tech
- Branch Name \*: Civil Engineering
- Year Of Study \*: II - Year
- No Of Period \*: 8
- No Of Interval \*: 3
- Interval Names: MORNING BREAK, LUNCH, EVENING BREAK

The footer of the page includes the EDUMATE logo, support contact information (9940324434, sportal@itech-india.com), the user ID 1186, and the text 'Powered By iTech'.

## ACADEMIC DEFINITION – TIME TABLE DEFINITION

- Branch Name \*: Computer Science and Engineering
- Year Of Study \*: III - Year
- Semester \*: V SEM
- Section \*: A
- Enable Saturday:
- Staff Branch Name \*: Computer Science and Engineering

The left sidebar shows the navigation menu with 'ACADEMIC DEFINITION' expanded to 'DEFINE TIMETABLE'. The footer includes 'EDUMATE' logo, support contact information (9940324434, sportal@itech-india.com), and 'Powered By iTech'.

## ACADEMIC DEFINITION – STAFF LAB PERIOD CONFIGURATION

- Branch \*: Computer Science and Engineering
- Year \*: IV - Year
- Semester \*: VII SEM
- Section \*: A
- Staff Branch \*: Computer Science and Engineering
- Staff \*: PUVANESWARIS
- Day \*: Monday
- Course \*: [Empty]
- For Periods \*:  1 - [9:15 AM-10:00 AM],  2 - [10:00 AM-10:45 AM],  3 - [11:00 AM-11:45 AM],  4 - [1:45 AM-12:30 PM],  5 - [1:15 PM-2:00 PM],  6 - [2:00 PM-2:45 PM],  7 - [3:00 PM-3:45 PM],  8 - [3:45 PM-4:30 PM]

The left sidebar shows the navigation menu with 'CONFIGURATIONS' expanded to 'STAFF LAB PERIODS'. The footer includes 'EDUMATE' logo, support contact information (9940324434, sportal@itech-india.com), and 'Powered By iTech'.

## ACADEMIC PROCESS – ASSIGNMENT MARK ENTRY

Jan mom.pdf - abhiramikb@gm... x SSR Submission x EDUMATE | Assignment Mark Ent... x Kings College of Engineering x +

Not secure | edumate.kingsengg.edu.in/MarksEntry/AssignmentMarks/255

Kings College of Engineering

HOME > ACADEMIC PROCESS > MARK ENTRY

AcademicYear : 2021-2022 / Computer Science and Engineering / Active Semester:Odd / Abhirami.K

### Assignment Marks Entry

Exam \* Assessment Test I

Course \* --EXAM--

WEEKLY TEST I

WEEKLY TEST II

**ASSESSMENT TEST I**

ASSESSMENT TEST II

ASSESSMENT TEST III

MODEL EXAM

UNIVERSITY EXAM

Order By Register No

S. No	Student	Student Name	Marks
-------	---------	--------------	-------

EDUMATE For support 9940324434 sportal@itech-india.com 1199 Powered By iTech

1.3.3\_1635674410...xlsx Jan mom.pdf ISTE CHAPTER - A...pdf Show all x

3:55 PM 11/25/2021

## ACADEMIC PROCESS – RETEST ASSIGNMENT MARK ENTRY

Jan mom.pdf - abhiramikb@gm... x SSR Submission x Assigning Student For Improvem... x Kings College of Engineering x +

Not secure | edumate.kingsengg.edu.in/MarksEntry/AssignImprovementTestStudent/262

Kings College of Engineering

HOME > ACADEMIC PROCESS > ASSIGNMENT MARK ENTRY

AcademicYear : 2021-2022 / Computer Science and Engineering / Active Semester:Odd / Abhirami.K

### Assigning Student For Improvement Test

Academic Year \* 2021-2022 Semester \* III SEM

Exam \* Weekly Test I Section \* Select section

Branch \* Electronics and Communication En... Course \*

Year \* II - Year Order By Register No

S. No	Student Id	Registration No	Student Name	Section	Mark Obtained	Retest Mark Obtained	Improvement Test
-------	------------	-----------------	--------------	---------	---------------	----------------------	------------------

EDUMATE For support 9940324434 sportal@itech-india.com 1198 Powered By iTech

1.3.3\_1635674410...xlsx Jan mom.pdf ISTE CHAPTER - A...pdf Show all x

3:56 PM 11/25/2021

## ACADEMIC PROCESS – ATTENDANCE ENTRY

- AcademicYear : 2021-2022 / Computer Science and Engineering / Active Semester:Odd / Abhirami.K
- Summary: 0 Present, 0 Absent, 0 Total
- Attendance Entry form with fields: Date\* (25/11/2021), Syllabus for\* (Assessment Test I), Course\*, Total Hours Conducted, Is CDC Batch\* (No), Topic Covered\*, Remarks\* (Normal), For Periods\* (Select), and Select the Absentees\*.

The footer shows 'EDUMATE For support 9940324434 sportal@itech-india.com 1194 Powered By iTech'. The Windows taskbar at the bottom shows the time as 3:58 PM on 11/25/2021.

## ACADEMIC PROCESS – OD APPROVAL

- AcademicYear : 2021-2022 / Computer Science and Engineering / Active Semester:Odd / Abhirami.K
- OD Approval form with fields: Programme (BE / B.Tech), Year (I - Year, II - Year, III - Year, IV - Year, all checked), Search, and Show Approved OD checkbox.
- Table headers: Branch, Year, Section, Register No, Student Id, Student Name, OD Date, OD Periods, Rema.

The footer shows 'EDUMATE For support 9940324434 sportal@itech-india.com 1200 Powered By iTech'. The Windows taskbar at the bottom shows the time as 4:00 PM on 11/25/2021.

## STAFF TRAINING UPDATION SCREEN

- Academic Year \***: 2021-2022
- Branch \***: Computer Science and Engineering
- Staff \***: G.Chandra Praba Mrs.
- Programme Type \***: A dropdown menu is open, showing options: NATIONAL-CONFERENCE-INTERNAL - 1POINTS, NATIONAL-CONFERENCE-EXTERNAL - 2POINTS, INTERNATIONAL-CONFERENCE-INTERNAL - 3POINTS, and INTERNATIONAL-CONFERENCE-INTERNAL - 4POINTS.
- Programme From Date \***: 25/11/2021
- Programme To Date \***: 25/11/2021
- Description \***: A text area for entering details.
- Upload**: A button to upload files, with a note: 'Allow only jpg, jpeg, png, pdf files'.

At the bottom, there is a table with columns: Programme Type, Programme To Date, Description, and points. The footer contains 'EDUMATE For support 9940324434 sportal@itech-india.com 1200 Powered By iTech'.

## REPORTS

- Attendance Report** (Green header):
  - » SYLLABUS COVERAGE REPORT
  - » INCOMPLETE ATTENDANCE
  - » DAILY LEAVE REPORT
  - » OD REPORT
  - » TOPIC COVERED REPORT
  - » ATTENDANCE REPORT (STAFF)
  - » STUDENT INDIVIDUAL ATTENDANCE
  - » MONTHLY ATTENDANCE REPORT
  - » ABSENTEES FOR MANAGEMENT
- Mark ( Internal )** (Blue header):
  - » AT SUBJECTWISE MARK REPORT
  - » INTERNAL EXAM SUBJECTWISE MARK REPORT
  - » CUMULATIVE MARK DETAILS
  - » AU ASSESSMENT MARK
  - » ALL PROGRESS REPORT
  - » AU INTERNAL MARK REPORT
  - » RETEST REPORT
  - » TOPPER / POOR
  - » FAILURES PROGRAMME WISE
  - » FAILED STUDENT COUNT
  - » PASS PERCENTAGE REPORT
  - » GRAPHICAL EXAM PERFORMANCE
- Mark ( AU )** (Dark Grey header):
  - » STUDENT AU RESULT
  - » AU RESULT GRADE WISE
  - » AU RESULT COURSEWISE
  - » AU RESULT ANALYSIS
  - » AU RESULT ANALYSIS COMPARISON
  - » AU MENTOR ANALYSIS REPORT
  - » AU RESULT BATCHWISE
  - » AU ARREAR STUDENTS
  - » CGPA STUDENT
  - » SEMESTER WISE CGPA
  - » AU SCRIPT REPORT
  - » AU GENDERWISE PASS %

The footer contains 'EDUMATE For support 9940324434 sportal@itech-india.com 714 Powered By iTech'.

## ACADEMIC PROCESS – REPORTS

**Mentor Report** ▾

- » MENTOR BOOK
- » MENTOR STUDENTS

**Administration** ▾

- » STAFF TRAINING REPORT
- » STUDENT LIST
- » WHOLE COLLEGE STRENGTH
- » STAFF TIME TABLE
- » STUDENT TIMETABLE
- » CLASS ROOM
- » EXAM TIME TABLE
- » ACADEMIC MARK
- » INCOMPLETE STUDENTPROFILE

**Other Report** ▾

- » STUDENT STRENGTH
- » DOWNLOAD STAFF DOCUMENT
- » INDIVIDUAL STAFF DOC

### 6.2.3 ERP screenshots – Finance and accounts

#### HOME PAGE

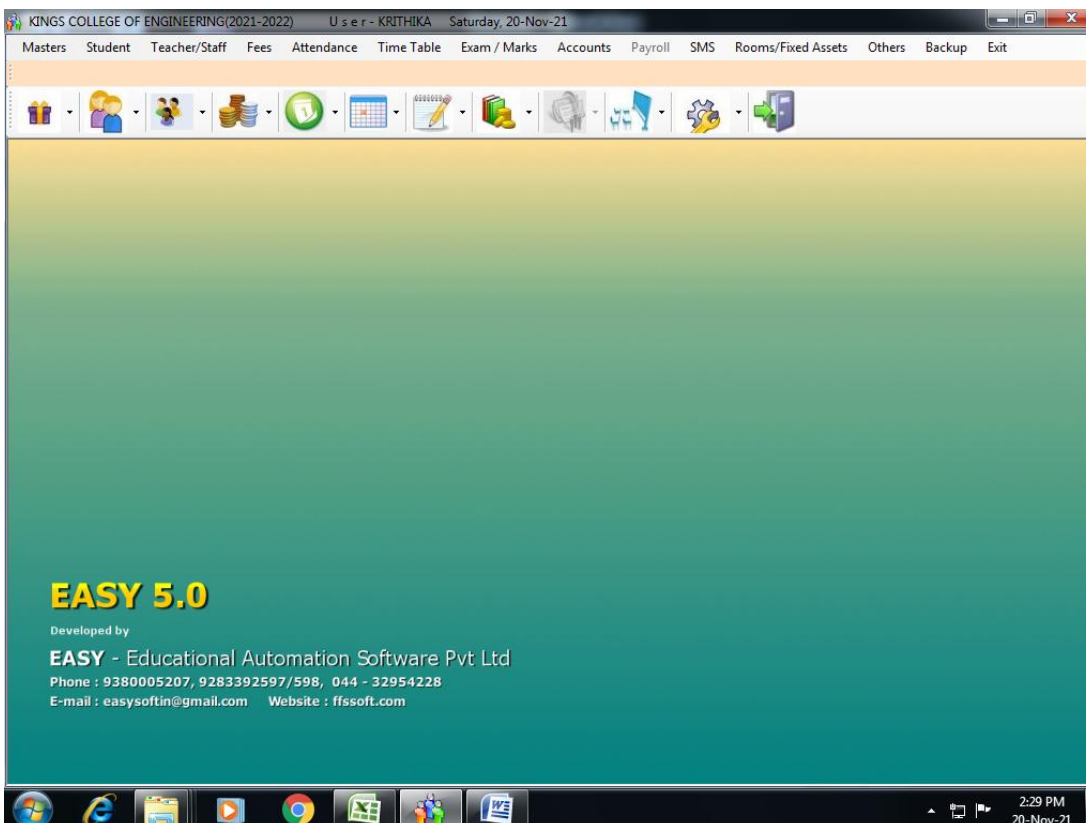

# MASTER DETAILS

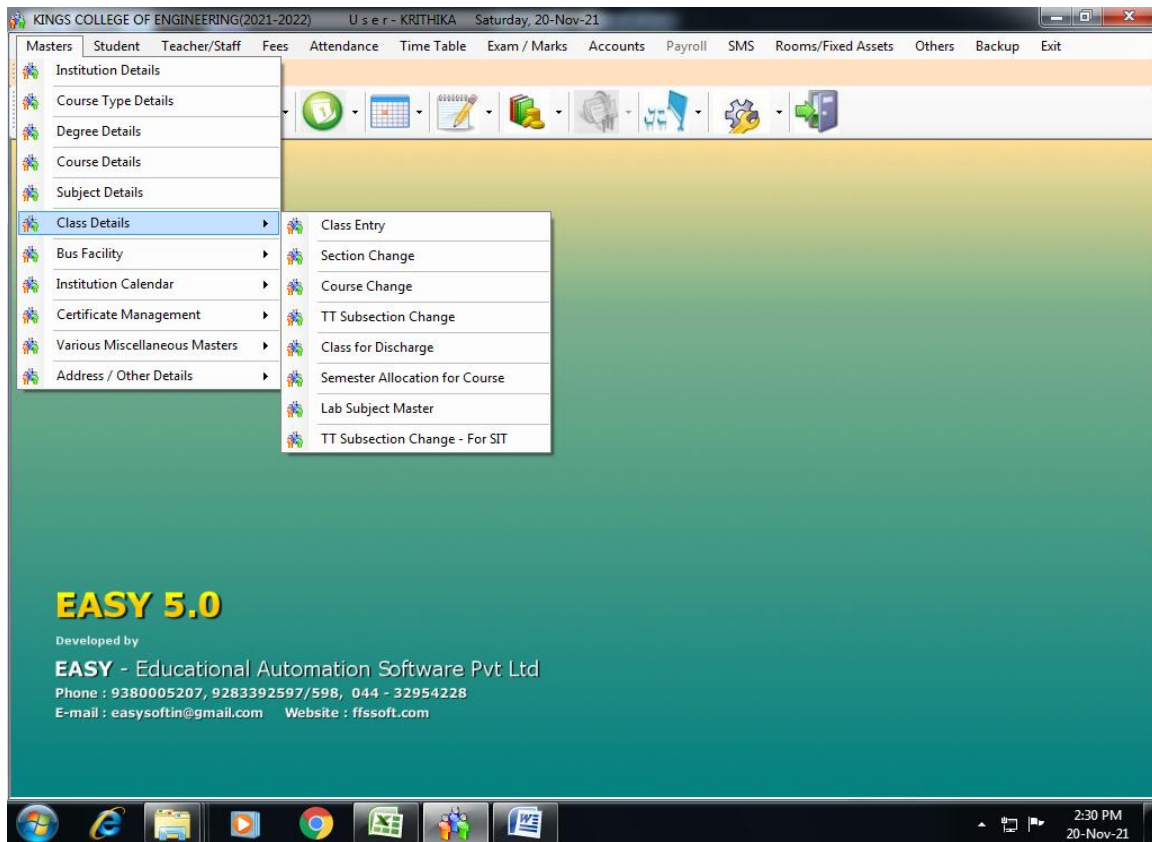

# ADD /EDIT STUDENT MASTER

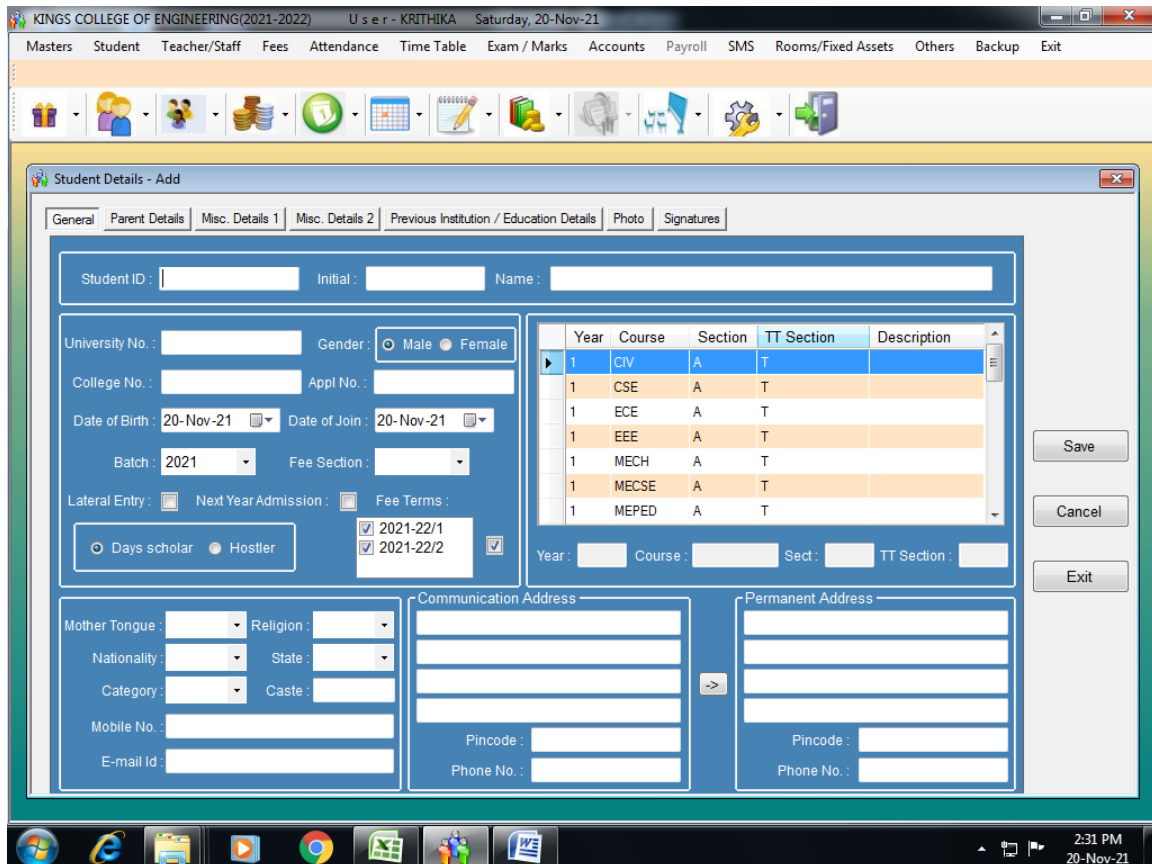

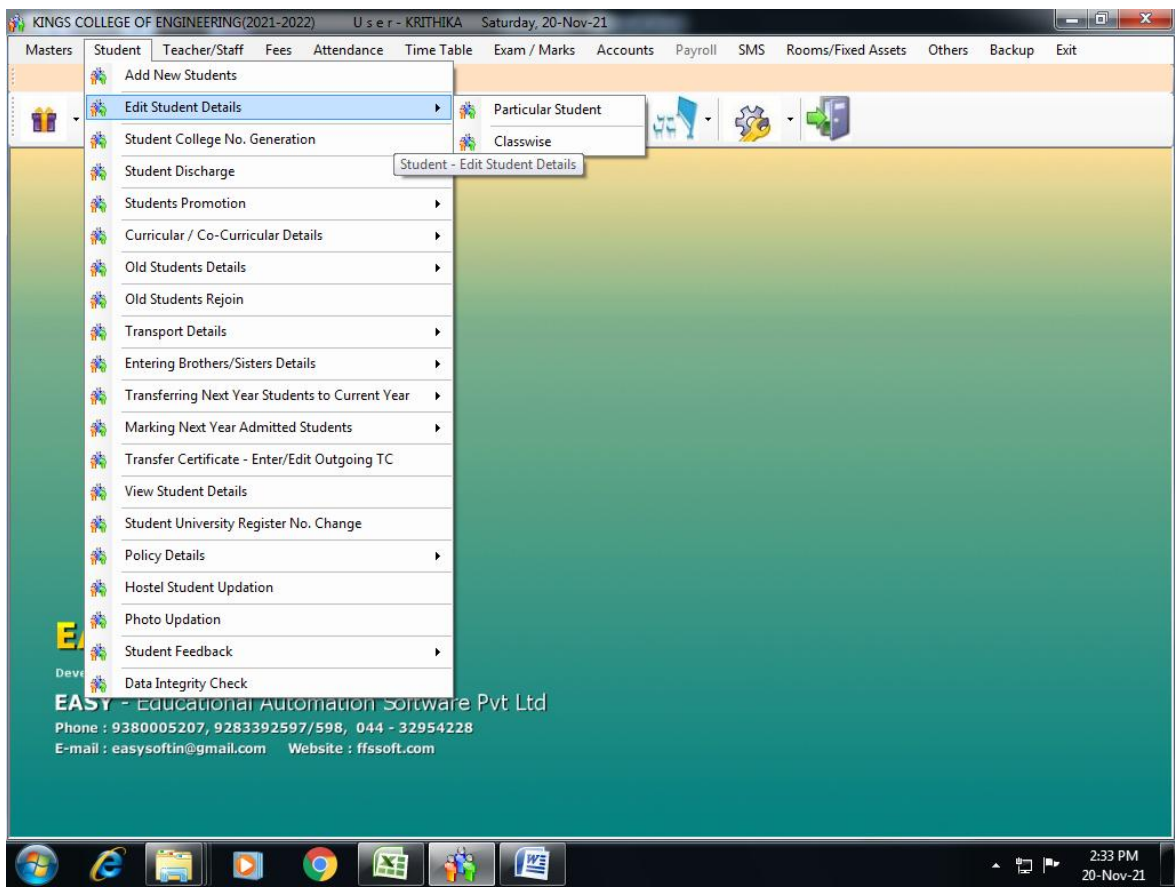

FEE ADD MASTER

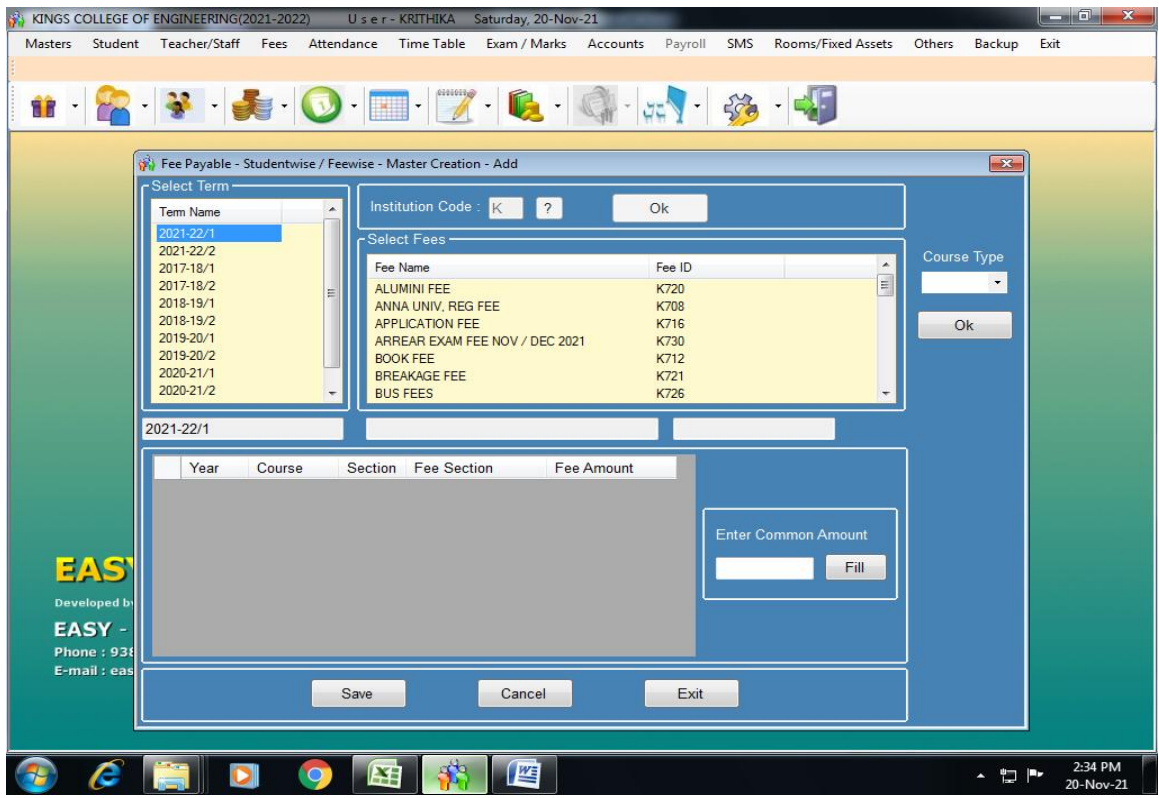

## FEE COLLECTION/ FEE RECEIPT

KINGS COLLEGE OF ENGINEERING(2021-2022) User - KRITHIKA Saturday, 20-Nov-21

Masters Student Teacher/Staff Fees Attendance Time Table Exam / Marks Accounts Payroll SMS Rooms/Fixed Assets Others Backup Exit

Fees Collection - Institution Auto Collection - Studentwise

Student ID :  ?  Name  Year  Course  Section  FSec

Fee Term : 2021-22/1  
 Payment Date : 20-Nov-21  
 Auto Receipt No. :

Ok

Previous Year Collection  
 Next Year Collection  
 Collect Fine

Pending Payment Details

Term	Payable	Paid	Due	Concess
*				

NEFT Collection  
Fees Definition

Double Click the Fees Heading for Collecting the Due Amount All Payment ?

Fee Code	Name	Total Due	Already Paid	Concess	Balance Due	Paid Now

Save  
Cancel  
Exit

Bus :  Boarding Point :  0.00  FG / PMS An

Mode of Payment  
 Cash  
 Cheque / DD  
 Bank  
 Online  
 Swipe  
 AU / MC  
 Combined

Ref Nos :

Cheque / DD Details

Cheque No.	Date	Bank	Branch	Amount
<input type="text"/>	20-Nov-21	<input type="text"/> ?	<input type="text"/>	<input type="text"/>

Debit - Cash/Bank Code :  ?

2:35 PM 20-Nov-21

## OTHER RECEIPT

KINGS COLLEGE OF ENGINEERING(2021-2022) User - KRITHIKA Saturday, 20-Nov-21

Masters Student Teacher/Staff Fees Attendance Time Table Exam / Marks Accounts Payroll SMS Rooms/Fixed Assets Others Backup Exit

Receipt Voucher - Automatic Voucher No.

Institution Code :  ? Cash/Bank A/c :  ?  
 Date : 20-Nov-21 Received From :

Mode of Payment  
 Cash  Cheque / DD  Bank  
 Online  Swipe  DOTE

Cheque / DD Details

Cheque No.	Date	Bank Name	Branch
<input type="text"/>	20-Nov-21	<input type="text"/> ?	<input type="text"/>

Ok

Reference No. :

Receipt No.	A/C Code	ID Code	A/C Name	Particulars	TType	Amount

Add  
Delete  
Voucher Nos.

PRESS F1 or MOUSE DOUBLE CLICK FOR HELP ON ACCOUNT AND PARTY CODE FIELDS TOTAL

Save Cancel Exit

2:36 PM 20-Nov-21

## FEE COLLECTION REPORTS

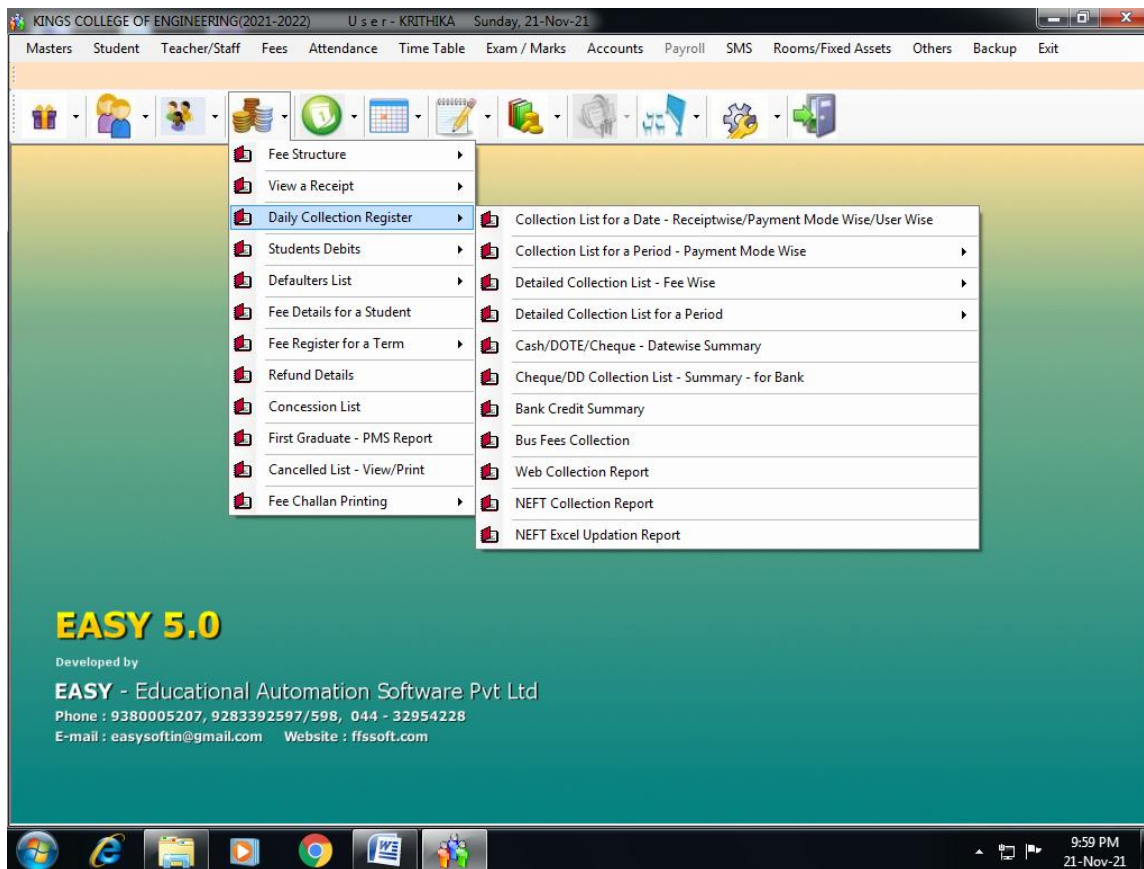

## Add new staff

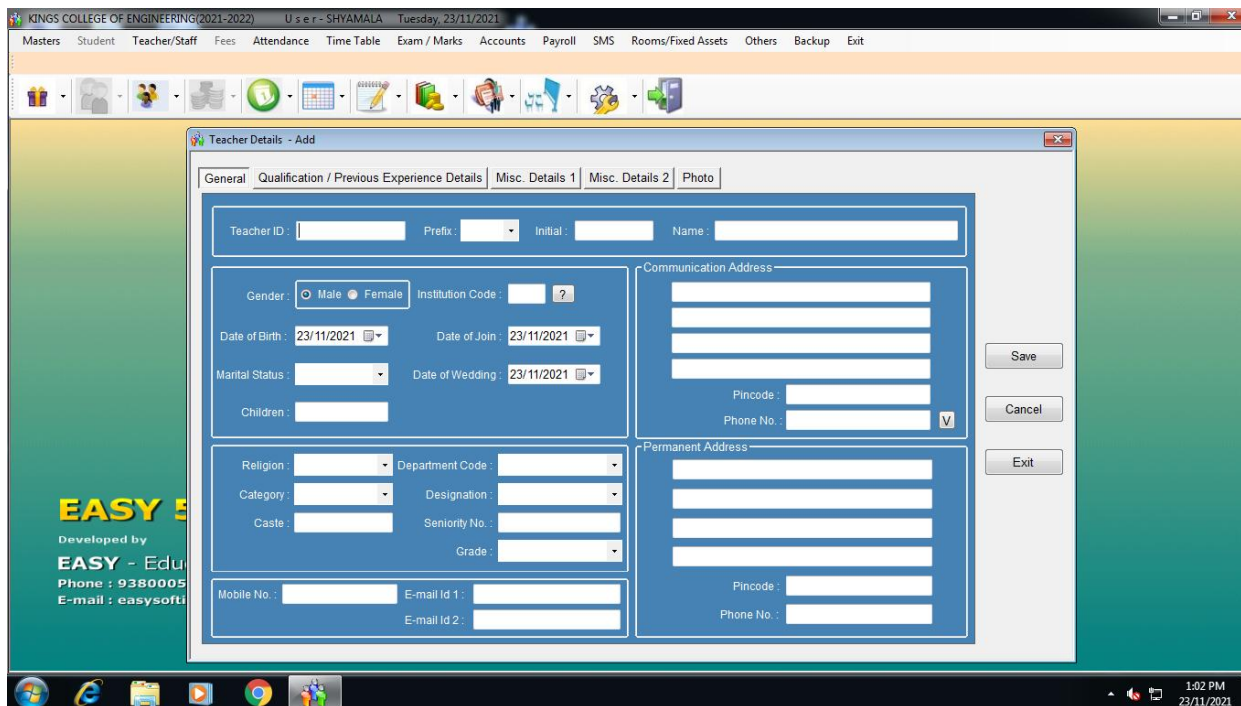

# Pay roll

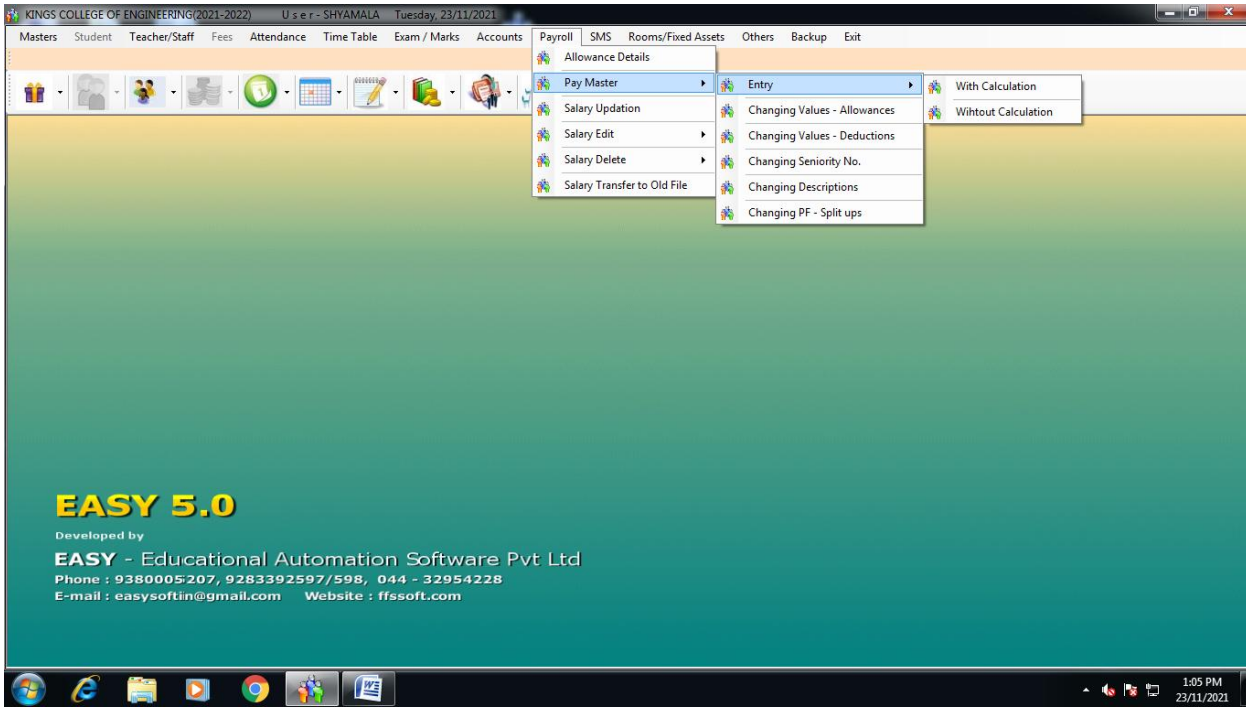

# Pay Roll Calculation

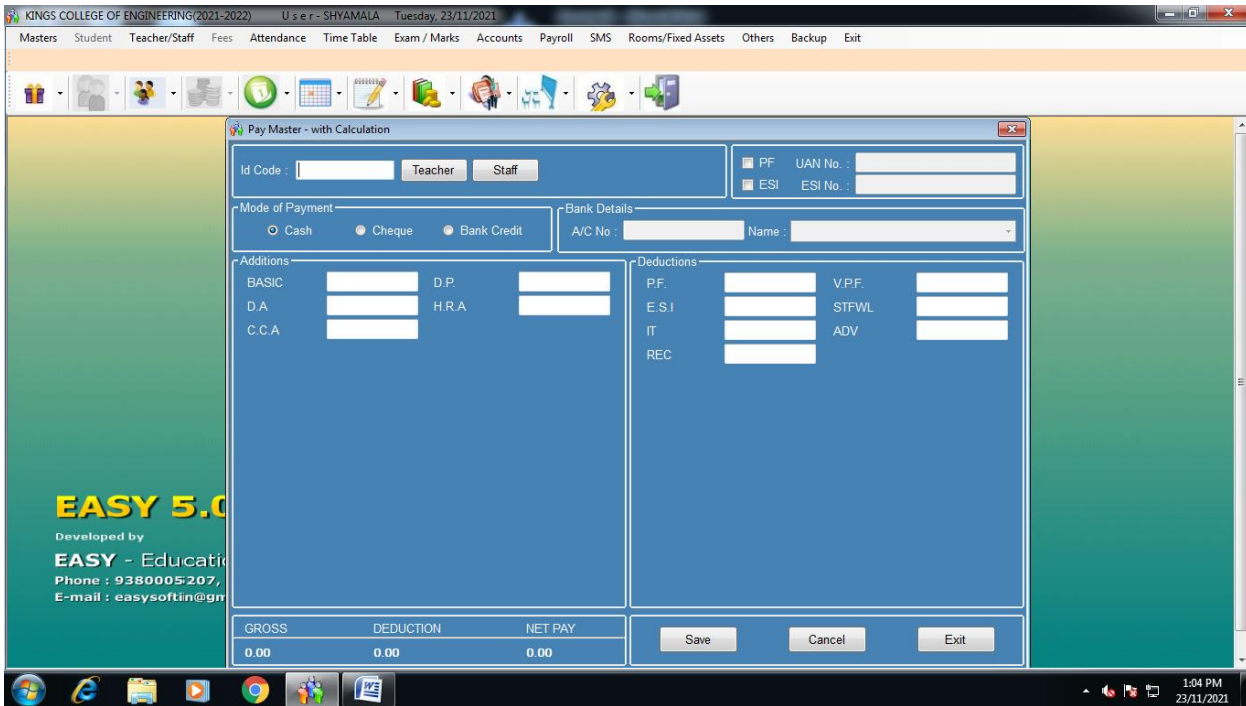

# Pay bill

KINGS COLLEGE OF ENGINEERING(2021-2022) User:- SHYAMALA Tuesday, 23/11/2021 - [Pay Bill - Format 1]

Masters Student Teacher/Staff Fees Attendance Time Table Exam / Marks Accounts Payroll SMS Rooms/Fixed Assets Others Backup Exit

SAP CRYSTAL REPORTS®

Main Report

**KINGS COLLEGE OF ENGINEERING**  
**PAYBILL FOR THE MONTH OF OCTOBER2021**  
**TEACHING STAFF**

Page 1

S.No	ID	Basic	DP	DA	HRA	CCA				Gross	PF	VPF	PTAX	STFWL	IT	ADV	REC	Total	Net
	Name										ESI							Ded.	Salary
	Designation							LOP											
								Days											
1	SHY MRS. SHYAMALA R ACCOUNTS ASSISTANT	10000								10000	1200			300	200	100	350	2150	7850
<b>Total</b>		10000								10000	1200			300	200	100	350	2150	7850

23/11/2021 1:07:25PM

Current Page No.:1 Total Page No.:1 Zoom Factor:100%

# Edumate - Student Information – TC Issue

EDUMATE | Student Information

Not secure | edumate.kingsengg.edu.in/StudentInformation/Create/9

Kings College of Engineering

WELCOME, SASINDHAMA...

HOME > CONFIGURATIONS > STUDENT PROFILE

DASHBOARD

CONFIGURATIONS

STUDENT PROFILE

ACADEMIC PROCESS

TC / CC ISSUE

DUPLICATE TC

TC ISSUE SUMMARY

Student Information

StudentId/Name/RegNo Search

100% Profile Completed

	Student Id	Name	Father Name	Branch	Gender	Men
<input type="checkbox"/>	K14CE001	ABDULHAKKIM S	Y.Sahul Hameed	Civil Engineering	Male	MRS

EDUMATE For support 9940324434 sportal@itech-india.com 1074 Powered By iTech

## TC/CC Issue

EDUMATE | TC/CC Issue

Not secure | edumate.kingsengg.edu.in/StudentInformation/TcIssue/192

Kings College of Engineering

HOME > CONFIGURATIONS > TC ISSUE

AcademicYear : 2021-2022 / Management / Active Semester:Odd / Sindhamani SA

### TC / CC Issue

Student ID / University Reg.No.\*  Search

**Tc issued for this student.**

Student Id *	<input type="text" value="K17ME001"/>	Date Of Birth *	<input type="text" value="08/01/2000"/>
Registration Number *	<input type="text" value="821117114001"/>	Date Of Admission *	<input type="text" value="12/06/2017"/>
Student Name *	<input type="text" value="ABBAS MOHAMED"/>	Course Name *	<input type="text" value="B.E. - Mechanical Engineering"/>
Initial	<input type="text" value="S"/>	Last Studied Class *	<input type="text" value="Final Year"/>
Father / Guardian Name *	<input type="text" value="A.Sadhik Ali"/>	Semester *	<input type="text" value="VIII SEM"/>
Academic Batch Name *	<input type="text" value="2017-2021"/>	Reason For Leaving *	<input type="text" value="Course Completed"/>
Nationality *	<input type="text" value="Indian"/>	Student Left Date *	<input type="text" value="30/07/2021"/>

EDU4ATE For support 9940324434 sportal@tech-india.com 1186 Powered By iTech

11:56 23-11-2021

## Down load TC

EDUMATE | Duplicate TC/CC

ReportViewer.aspx

Not secure | edumate.kingsengg.edu.in/StudentInformation/DuplicateTc/193

Kings College of Engineering

HOME > CONFIGURATIONS > DUPLICATE TC ISSUE

AcademicYear : 2021-2022 / Management / Active Semester:Odd / Sindhamani SA

### Duplicate TC / CC Issue

Student ID / University Reg.No.\*  Search

Student ID	K17ME001
Student Name	ABBAS MOHAMED S
University RegNo	821117114001
Institution Name	Kings College of Engineering
Branch Name	(IV - Year) Mechanical Engineering

EDU4ATE For support 9940324434 sportal@tech-india.com 1149 Powered By iTech

11:59 23-11-2021

- Browser Tabs:** EDUMATE | Duplicate TC/CC, ReportViewer.aspx, ReportViewer.aspx
- Address Bar:** Not secure | edumate.kingsengg.edu.in/CrystalReports/ReportViewer.aspx?ReportType=SECTC&StudentId=1358&duplicate=&FileName=K17...
- Page Title:** ReportViewer.aspx
- Page Content:** A 'Transfer Certificate' form for a student named ABRAS MOHAMED S. The form includes fields for Name, Sex, Name of the Father/Guardian, Nationality/Religion, Community/Caste, Date of Birth, Medium of Study, Date of Admission, Batch, Whether completed the course successfully, Course Passed, Reason for leaving the institution (if any), Date on which the student actually left the institution, and Conduct and Character.
- Taskbar:** Windows taskbar with icons for various applications and a system tray showing the time 11:59 and date 23-11-2021.

**Transfer Certificate Details:**

Field	Value
1. Name of the Student	ABRAS MOHAMED S
2. Sex	Male
3. Name of the Father / Guardian	A.Sabith Ali
4. Nationality / Religion	Indian, Muslim
5. Community / Caste	BC, Lohala
6. Date of Birth (in Figure & Words)	08.01.2000 Date in word: EIGHTH JANUARY TWO THOUSAND ZERO
7. Medium of Study	English
8. Date of Admission	12.06.2017
9. Batch	2017-2021
10. Whether completed the course successfully	Refer Mark Sheet
11. Course Passed	B.E.-Mechanical Engineering
12. Reason for leaving the institution (if any)	Course Completed
13. Date on which the student actually left the institution	20.07.2021
14. Conduct and Character	